

Bend FC Timbers Bachelor G04

Bend FC
 Bend, OR
 G04 total strength=306
 attack=0.19 defense=0.17
 fall league = PTT G04 Div 1 Red
 spr league = Spr OYS G04 Div 1 Red

alt names used:
 Bend FC Timbers – U11G BACHELOR
 BEND FC TIMBERS 04 GIRLS BACHELOR (O
 Bend FC Timbers G04 Bachelor
 Bend FC Timbers – U11G BACHELOR
 Bend FC Timbers – U11G BACHELOR

Venues played:
 2015 Bend Premier Cup U11G 9v9 SILVER U1
 2015 Mt Hood Challenge U11
 2015 PTT G04 Division 1 Red
 2015 OYS Presidents Cup G04
 2015 Spr OYS G04 Division 1 Red

Bend FC Timbers Bachelor G04
 Dots are actual minus expected GF (blue circles) and GA (red triangles).
 Blue line is smoothed change in attack strength. Red is smoothed change in defense strength.

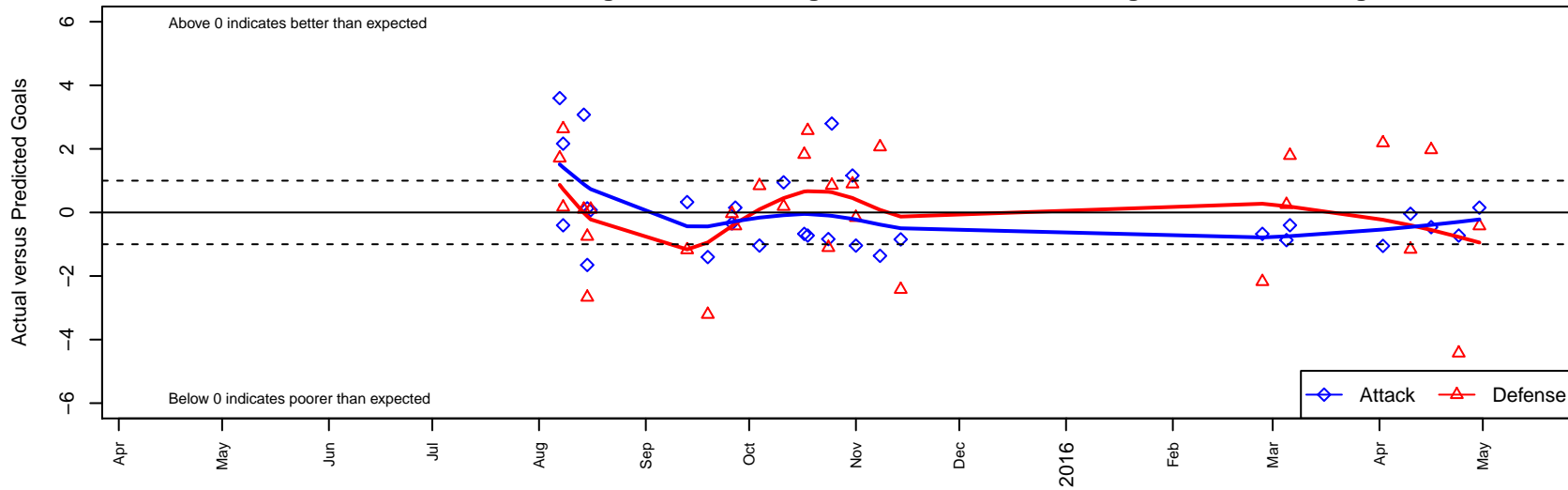

**attack and defense variance (black dot)
relative to other teams
and top 10 in region**

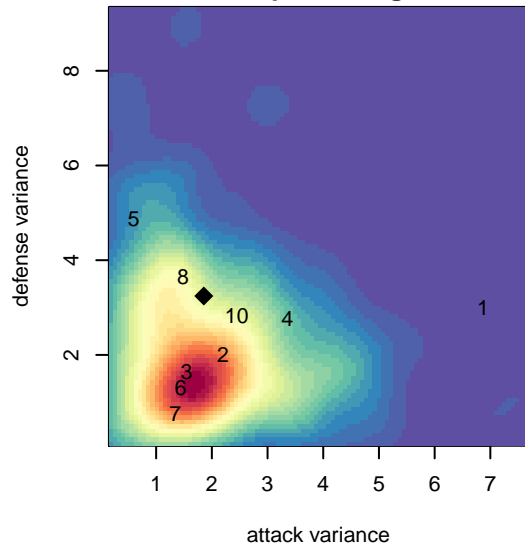

**attack and defense rating
relative to others at age
and all opponents in last 13 months**

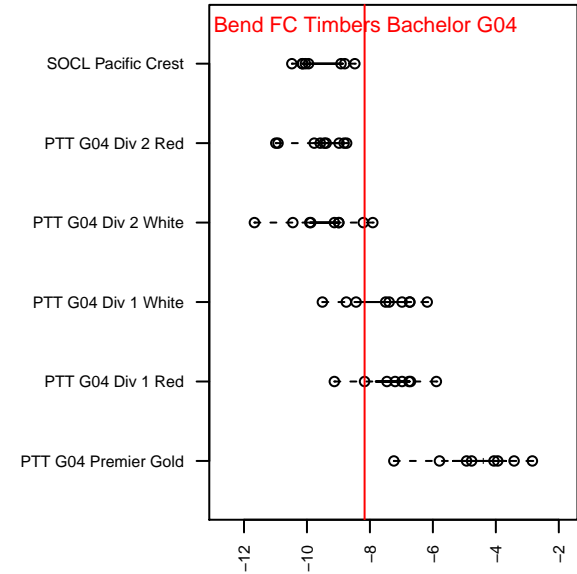
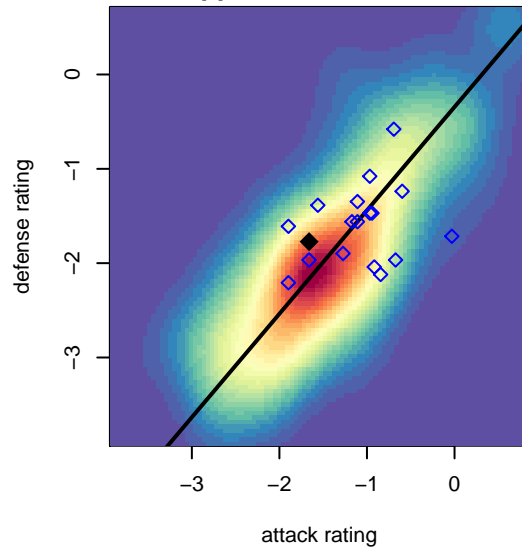

Performance relative to 13 month average

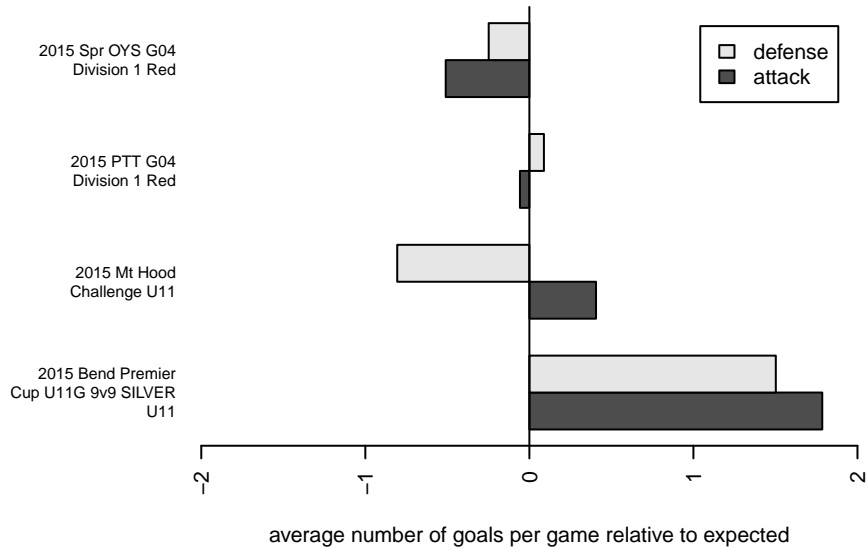

Performance relative to 13 month average

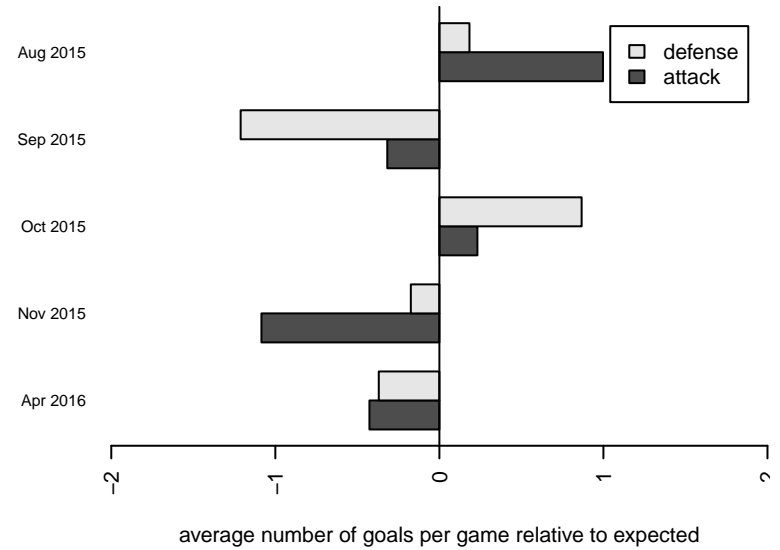

| date | home | | away | | venue | pred.home | pred.away |
|------------|-----------------------------------|---|--------------------------------|---|--|-----------|-----------|
| 2016-04-30 | Bend FC Timbers Bachelor G04 | 2 | Crossfire OR LOSC Blue 2 G04 | 3 | 2015 Spr OYS G04 Division 1 Red | 1.85 | 2.58 |
| 2016-04-24 | PCU Red 2 G04 | 7 | Bend FC Timbers Bachelor G04 | 0 | 2015 Spr OYS G04 Division 1 Red | 2.58 | 0.73 |
| 2016-04-16 | Bend FC Timbers Bachelor G04 | 0 | CYSA Timber Barons Green G04 | 1 | 2015 Spr OYS G04 Division 1 Red | 0.46 | 2.97 |
| 2016-04-10 | ETFC Akers Black G04 | 2 | Bend FC Timbers Bachelor G04 | 2 | 2015 Spr OYS G04 Division 1 Red | 0.84 | 2.04 |
| 2016-04-02 | Bend FC Timbers Bachelor G04 | 0 | THUSC Sodium G04 | 0 | 2015 Spr OYS G04 Division 1 Red | 1.05 | 2.19 |
| 2016-03-06 | Washington Timbers Green G04 | 0 | Bend FC Timbers Bachelor G04 | 1 | 2015 Spr OYS G04 Division 1 Red | 1.79 | 1.40 |
| 2016-03-05 | HSC Real G04 | 2 | Bend FC Timbers Bachelor G04 | 0 | 2015 Spr OYS G04 Division 1 Red | 2.25 | 0.87 |
| 2016-02-27 | Bend FC Timbers Bachelor G04 | 1 | Eastside Timbers Red G04 | 5 | 2015 Spr OYS G04 Division 1 Red | 1.67 | 2.82 |
| 2015-11-14 | Crossfire OR LOSC Blue 2 G04 | 5 | Bend FC Timbers Bachelor G04 | 1 | 2015 OYS Presidents Cup G04 | 2.58 | 1.85 |
| 2015-11-08 | Bend FC Timbers Bachelor G04 | 0 | NEU Blue G04 | 0 | 2015 OYS Presidents Cup G04 | 1.36 | 2.06 |
| 2015-11-01 | Bend FC Timbers Bachelor G04 | 1 | ETFC Akers Black G04 | 1 | 2015 PTT G04 Division 1 Red | 2.04 | 0.84 |
| 2015-10-31 | Bend FC Timbers Bachelor G04 | 2 | BSC Portland Black-Legends G04 | 1 | 2015 PTT G04 Division 1 Red | 0.84 | 1.89 |
| 2015-10-25 | Oregon City Red G04 | 1 | Bend FC Timbers Bachelor G04 | 4 | 2015 PTT G04 Division 1 Red | 1.85 | 1.20 |
| 2015-10-24 | BSC Portland Black-Legends G04 | 3 | Bend FC Timbers Bachelor G04 | 0 | 2015 PTT G04 Division 1 Red | 1.89 | 0.84 |
| 2015-10-18 | Bend FC Timbers Bachelor G04 | 0 | PCU Red 2 G04 | 0 | 2015 PTT G04 Division 1 Red | 0.73 | 2.58 |
| 2015-10-17 | Bend FC Timbers Bachelor G04 | 1 | Eastside Timbers Red G04 | 1 | 2015 PTT G04 Division 1 Red | 1.67 | 2.82 |
| 2015-10-11 | Bend FC Timbers Bachelor G04 | 2 | THUSC Sodium G04 | 2 | 2015 PTT G04 Division 1 Red | 1.05 | 2.19 |
| 2015-10-04 | ETFC Akers Black G04 | 0 | Bend FC Timbers Bachelor G04 | 1 | 2015 PTT G04 Division 1 Red | 0.84 | 2.04 |
| 2015-09-27 | Crossfire OR LOSC Blue 2 G04 | 3 | Bend FC Timbers Bachelor G04 | 2 | 2015 PTT G04 Division 1 Red | 2.58 | 1.85 |
| 2015-09-26 | FC Salmon Creek Nemesis White G04 | 1 | Bend FC Timbers Bachelor G04 | 1 | 2015 PTT G04 Division 1 Red | 0.96 | 1.35 |
| 2015-09-19 | Bend FC Timbers Bachelor G04 | 0 | Washington Timbers Green G04 | 5 | 2015 PTT G04 Division 1 Red | 1.40 | 1.79 |
| 2015-09-13 | Eastside Timbers Red G04 | 4 | Bend FC Timbers Bachelor G04 | 2 | 2015 PTT G04 Division 1 Red | 2.82 | 1.67 |
| 2015-08-16 | FC Portland White G04 | 2 | Bend FC Timbers Bachelor G04 | 2 | 2015 Mt Hood Challenge U11 | 2.10 | 1.93 |
| 2015-08-15 | Bend FC Timbers Bachelor G04 | 1 | HSC Real G04 | 3 | 2015 Mt Hood Challenge U11 | 0.87 | 2.25 |
| 2015-08-15 | Bend FC Timbers Bachelor G04 | 0 | Bend FC Timbers Deschutes G04 | 4 | 2015 Mt Hood Challenge U11 | 1.65 | 1.33 |
| 2015-08-14 | Bend FC Timbers Bachelor G04 | 5 | FC Portland White G04 | 2 | 2015 Mt Hood Challenge U11 | 1.93 | 2.10 |
| 2015-08-08 | Bend FC Timbers Bachelor G04 | 1 | NEU -Unk G04 | 3 | 2015 Bend Premier Cup U11G 9v9 SILVER U1 | 1.40 | 5.63 |
| 2015-08-08 | ISC Gunners B G04 | 1 | Bend FC Timbers Bachelor G04 | 3 | 2015 Bend Premier Cup U11G 9v9 SILVER U1 | 1.17 | 0.84 |

| date | home | | away | | venue | pred.home | pred.away |
|-------------|------------------------------|---|--------------------------|---|--|------------------|------------------|
| 2015-08-07 | Bend FC Timbers Bachelor G04 | 5 | Idaho Arsenal United G04 | 0 | 2015 Bend Premier Cup U11G 9v9 SILVER U1 | 1.4 | 1.71 |